STUDY GUIDE

Sue Huether
Kathryn McCance
Brashers • Rote

Understanding Pathophysiology

Fifth Edition

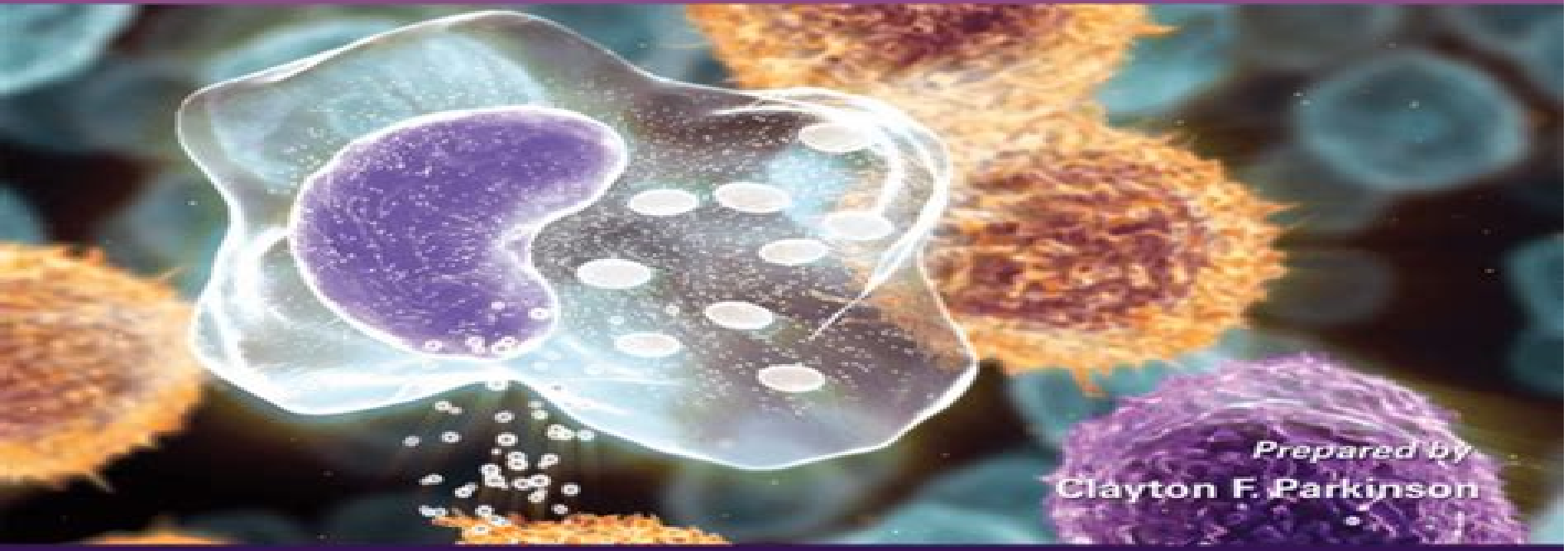

Prepared by
Clayton F. Parkinson

ELSEVIER

http://evolve.elsevier.com

Understanding Pathophysiology Study Guide

Sue E. Huether,Kathryn L. McCance,Clayton F. Parkinson

Understanding Pathophysiology Study Guide:

Study Guide for Understanding Pathophysiology - E-Book Sue E. Huether,Kathryn L. McCance,Clayton F. Parkinson,2011-12-06 Designed to be used in tandem with the Understanding Pathophysiology 5th Edition textbook this study guide provides an in depth review of the most important pathophysiology facts and information Learning objectives Memory Check boxes and practice examinations for each chapter hone your understanding and help you review key concepts from the text This edition also features a greater variety in exercises and more case study questions for further analysis Answers to the practice examinations and a discussion of each case study question can be found in the back of the study guide Comprehensive coverage corresponds with the main text the bestselling pathophysiology text on the market Learning objectives keep your focus on the essential information in the text Memory Check boxes help you remember key points from the text Algorithms include flowcharts of diseases and disorders Practice examinations provide immediate feedback on content learned More than 35 case studies improve your critical thinking skills Answers to case studies and practice examinations appear at the end of the book so you can receive immediate feedback 1000 questions offer complete coverage of all areas of pathophysiology Updated content reflects the major updates in the main text particularly in the units on mechanisms of self defense cellular proliferation and the neurologic system More case studies and a greater variety of exercises have been added to this edition to strengthen your understanding of textbook concepts *Study Guide for Understanding Pathophysiology - E-Book* Sue E. Huether,Kathryn L. McCance,2019-12-28 Reinforce your understanding of difficult pathophysiology concepts Corresponding to the chapters from Huether s Understanding Pathophysiology 7th Edition this study guide provides a wide variety of activities and thousands of interactive questions to help you review and master pathophysiology content This practical workbook guides readers through chapters on normal anatomy and physiology to chapters on body systems and disease Case scenarios and practice exams help you develop the clinical thinking skills needed to succeed in clinical practice More than 30 case scenarios provide real world examples of how pathophysiology is used in the clinical setting More than 2 500 interactive engaging activities and questions are provided in a variety of formats Nearly 70 images from the textbook are used in Explain the Pictures and Draw Your Answers questions to better engage visual learners Teach These People about Pathophysiology poses questions directly from the patient s point of view Corresponding chapters make it easy to go back and forth between the workbook and the Understanding Pathophysiology textbook Answer key allows you to check answers and evaluate your progress NEW UPDATED content reflects the updates to the main text along with changes to the chapter structure Study Guide for Understanding Pathophysiology Sue E. Huether,Kathryn L. McCance,2016-01-29 Get the review and application tools you need to master difficult pathophysiology concepts Designed to be used with the Understanding Pathophysiology 6th Edition textbook this extensively revised study guide utilizes a wide variety of engaging chapter activities including application based case scenarios and thousands of interactive questions to

help you easily integrate and apply pathophysiology information to clinical practice New features of this study guide edition include nearly 30 new case scenarios Teach These People About Pathophysiology questions active headings and more images from the main text As with previous editions answers to all questions can be found in the back of the study guide Close alignment with format of the main text enables users to go back and forth between the resources with ease Answer key found in the back of the study guide offers one place for users to check answers and evaluate progress NEW Over 2 650 interactive questions in a variety of formats are used throughout the study guide to help users truly master and apply high level pathophysiology content from the main text A wide variety of engaging chapter activities reinforce the application of pathophysiology concepts through matching definitions choosing correct words completing sentences categorizing clinical examples explaining pictures describing differences and teaching others about pathology NEW Teach These People about Pathophysiology questions pose questions directly from the patient s point of view NEW 30 case scenarios feature brief cases with short answer style questions to provide real world examples of how content would be used in the clinical setting NEW Active headings carry more impact in breaking up question types with language such as Match these Definitions instead of Matching or Respond to these Clinical Situations instead of Short Answer NEW Nearly 70 images from the main textbook are incorporated and used in Explain the Pictures and Draw Your Answers questions to help engage users with visual learning

Understanding Pathophysiology Sue E. Huether,Kathryn L. McCance,Clayton F. Parkinson,2003-12 The Study Guide includes learning objectives with corresponding textbook page numbers for review special Memory Check boxes concise summaries of key chapter concepts and a practice examination for each chapter Each of the disease chapters also includes a case study with a critical thinking question Answers to the practice examinations and a discussion of each case study question are found in the back of the Study Guide **Study Guide for Understanding Pathophysiology** Sue E. Huether,Kathryn L. McCance,Clayton F. Parkinson,2011-12-05 Designed to be used in tandem with the Understanding Pathophysiology 5th Edition textbook this study guide provides an in depth review of the most important pathophysiology facts and information Learning objectives Memory Check boxes and practice examinations for each chapter hone your understanding and help you review key concepts from the text This edition also features a greater variety in exercises and more case study questions for further analysis Answers to the practice examinations and a discussion of each case study question can be found in the back of the study guide Comprehensive coverage corresponds with the main text the bestselling pathophysiology text on the market Learning objectives keep your focus on the essential information in the text Memory Check boxes help you remember key points from the text Algorithms include flowcharts of diseases and disorders Practice examinations provide immediate feedback on content learned More than 35 case studies improve your critical thinking skills Answers to case studies and practice examinations appear at the end of the book so you can receive immediate feedback 1000 questions offer complete coverage of all areas of pathophysiology Updated content reflects the major updates in the

main text particularly in the units on mechanisms of self defense cellular proliferation and the neurologic system More case studies and a greater variety of exercises have been added to this edition to strengthen your understanding of textbook concepts **Understanding Pathophysiology - Text and Study Guide Package** Sue E. Huether,Kathryn L. McCance,2012 This money saving package includes the 5th edition of Understanding Pathophysiology Textbook and Study Guide **Understanding pathophysiology. Study Guide and Workbook** Sue E. Huether, *Study Guide for Understanding Pathophysiology* Sue E. Huether MS,Kathryn L. McCance MS,2020-02-25 **Study Guide for Understanding Pathophysiology** Sue Huether,2016-02-12 *Studyguide for Understanding Pathophysiology by Huether, Sue E.* Cram101 Textbook Reviews,2013-05 Never HIGHLIGHT a Book Again Includes all testable terms concepts persons places and events Cram101 Just the FACTS101 studyguides gives all of the outlines highlights and quizzes for your textbook with optional online comprehensive practice tests Only Cram101 is Textbook Specific Accompanies 9780872893795 This item is printed on demand **Understanding Pathophysiology** Judy Craft,Dr. Christopher Gordon,Sue E Huether,Kathryn L McCance,Valentina L Brashers,2014-10-15 Understanding Pathophysiology - E-Book Sue E. Huether,Kathryn L. McCance,2019-09-27 Make difficult pathophysiology concepts come to life Filled with vibrant illustrations simplified language and detailed online content Understanding Pathophysiology 7th Edition delivers the most accurate information on treatments manifestations and mechanisms of disease across the lifespan This new edition is fully revised and includes coverage of rare diseases and epigenetics to you with a thorough understanding of conditions affecting the human body Plus with over 30 new 3D animations on the companion Evolve site quick check boxes at the end of each chapter and disease progression algorithms this text helps you engage with the fundamental knowledge you need to succeed in nursing school and in practice Student resources include animations review questions answers to the Quick Check boxes featured in the text chapter summary reviews and case study with answers for select chapters Algorithms throughout the text clarify disease progression Did You Know boxes highlight new developments in biologic research diagnostic studies preventive care treatments and more Quick Check boxes tests your retention of important chapter concepts Risk Factor boxes alert you to important safety considerations associated with specific diseases Summary Review sections provide fast efficient review of chapter content Geriatric Considerations boxes and Pediatric Considerations boxes highlight key considerations for these demographics in relevant chapters Consistent presentation helps you to better distinguish pathophysiology clinical manifestations and evaluation and treatment for each disease Glossary of approximately 1 000 terms familiarizes you with the most difficult or important terminology related to pathophysiology NEW Chapters on Alterations in Immunity and Obesity and Disorders of Nutrition feature the latest coverage of these hot topics NEW Additional coverage of rare diseases and epigenetics gives you a comprehensive understanding of conditions and cell growths that affect the human body NEW Streamlined content and illustrations ensures content is at an appropriate level for undergraduate students NEW More than

1000 illustrations in the text and 30 new 3D animations on companion Evolve site bring difficult concepts to life for a new perspective on disease processes *Study Guide for Huether and Mccance's Understanding Pathophysiology, Canadian Edition* Mohamed Toufic El-Hussein,Kelly Power-Kean,Stephanie Zettel,2022-04 Study Guide for Huether and McCance's Understanding Pathophysiology Mohamed Toufic El-Hussein,Sue E Huether,Kelly Power-Kean,Stephanie Zettel,Kathryn L. McCance,2023 *Study Guide and Workbook for Understanding Pathophysiology* Sue E. Huether,2004 *Study Guide and Workbook to Accompany Understanding Pathophysiology [by] Sue E. Huether, Kathryn L. McCance* Clayton Floyd Parkinson,1996 *Understanding Pathophysiology* Sue E. Huether,Kathryn L. McCance,2008 Accompanying CD ROM contains more than 550 review questions with answers and rationales plus over 40 state of the art animations that bring difficult pathophysiolgical concepts to life P 4 of cover Huether and McCance's Understanding Pathophysiology, Canadian Edition - E-Book Kelly Power-Kean,Stephanie Zettel,Mohamed Toufic El-Hussein,Sue E. Huether,Kathryn L. McCance,2022-01-08 Textbook and Academic Authors Association TAA Textbook Excellence Award Winner 2024 Prepare for Canadian nursing practice with a solid understanding of pathophysiology and disease Huether and McCance s Understanding Pathophysiology 2nd Canadian Edition covers the basic concepts of pathophysiology and disease processes from a Canadian perspective Clear descriptions and vibrant illustrations make it easier to understand body systems and the mechanisms of disease and online resources bring pathophysiology concepts to life Developed for Canadian nursing students by educators Kelly Power Kean Stephanie Zettel and Mohamed Toufic El Hussein this text prepares students for success on the Next Generation NCLEX CPNRE and REx PNTM and also in clinical practice Introduction to Pathophysiology provides an entrance to the science of pathophysiology and explains why it is important Lifespan coverage includes nine separate chapters on developmental alterations in pathophysiology and special sections with aging and pediatrics content Canadian drug and treatment guidelines familiarize you with aspects of clinical practice you will encounter Coverage of diseases includes their pathophysiology clinical manifestations and evaluation and treatment Canadian lab values provide the core fundamental information required for practice in Canada Canadian morbidity statistics provide you with the Canadian context in which you will be practising Algorithms and flowcharts of diseases and disorders make it easy to follow the sequential progression of disease processes Health Promotion boxes emphasize evidence based care and align with the Canadian curriculum Risk Factors boxes highlight important safety considerations associated with specific diseases Quick Check boxes test your understanding of important chapter concepts End of chapter Did You Understand summaries make it easy to review the chapter s major concepts Key Terms are set in blue boldface type and listed at the end of each chapter Glossary of approximately 1 000 terms is included on the Evolve website with definitions of important terminology **Understanding Pathophysiology - E-Book** Sue E. Huether,Kathryn L. McCance,2013-12-27 Learn the essential concepts of pathophysiology and stay up to date on treatments manifestations and mechanisms of disease with Understanding Pathophysiology 5th

Edition Filled with vibrant illustrations and complemented by online resources that bring pathophysiology concepts to life this easy to read text delivers the latest most accurate information on the disease process across the lifespan giving you the fundamental knowledge you need to move forward in your nursing education Consistent presentation helps you better distinguish pathophysiology clinical manifestations and evaluation and treatment for each disease More than 1 000 high quality illustrations vividly depict clinical manifestations and cellular mechanisms underlying diseases Lifespan coverage details age specific conditions affecting pediatric adult and aging patients in great depth Algorithms throughout the text clarify disease progression Risk Factor boxes alert you to important safety considerations associated with specific diseases Health Alert boxes highlight new developments in biologic research diagnostic studies preventive care treatments and more Quick Check boxes test your retention of important chapter concepts Did You Understand sections provide fast efficient review of chapter content Chapter outlines help you find specific information with ease Chapter introductions explain why chapter content is important and how it fits into a broader health care context Key terms are bolded throughout the text for fast easy reference Glossary of selected terms familiarizes you with the most difficult or important terminology Companion Evolve website provides convenient online access to animations review questions key terms matching exercises and more NEW Extensively updated content reflects the latest clinical findings and research across the full spectrum of pathophysiology NEW Hundreds of new and enhanced full color illustrations clarify anatomy and physiologic concepts NEW 30 new animations on the companion Evolve website reinforce your understanding of complex processes **Understanding Pathophysiology** Clayton Floyd Parkinson,Sue E. Huether,Kathryn L. McCance,2000 The STUDY GUIDE AND WORKBOOK TO ACCOMPANY UNDERSTANDING PATHOPHYSIOLOGY is designed to help students retain the concepts of pathophysiology presented in the textbook The organization corresponds to the textbook s table of contents

Delve into the emotional tapestry woven by Emotional Journey with in **Understanding Pathophysiology Study Guide** . This ebook, available for download in a PDF format (PDF Size: *), is more than just words on a page; itis a journey of connection and profound emotion. Immerse yourself in narratives that tug at your heartstrings. Download now to experience the pulse of each page and let your emotions run wild.

https://apps.mitogames.com.br/About/virtual-library/index.jsp/Solidarisme%20C%20Lestin%20Bougl%20Ebook.pdf

Table of Contents Understanding Pathophysiology Study Guide

1. Understanding the eBook Understanding Pathophysiology Study Guide
    - The Rise of Digital Reading Understanding Pathophysiology Study Guide
    - Advantages of eBooks Over Traditional Books
2. Identifying Understanding Pathophysiology Study Guide
    - Exploring Different Genres
    - Considering Fiction vs. Non-Fiction
    - Determining Your Reading Goals
3. Choosing the Right eBook Platform
    - Popular eBook Platforms
    - Features to Look for in an Understanding Pathophysiology Study Guide
    - User-Friendly Interface
4. Exploring eBook Recommendations from Understanding Pathophysiology Study Guide
    - Personalized Recommendations
    - Understanding Pathophysiology Study Guide User Reviews and Ratings
    - Understanding Pathophysiology Study Guide and Bestseller Lists
5. Accessing Understanding Pathophysiology Study Guide Free and Paid eBooks
    - Understanding Pathophysiology Study Guide Public Domain eBooks
    - Understanding Pathophysiology Study Guide eBook Subscription Services
    - Understanding Pathophysiology Study Guide Budget-Friendly Options

6. Navigating Understanding Pathophysiology Study Guide eBook Formats
    - ePub, PDF, MOBI, and More
    - Understanding Pathophysiology Study Guide Compatibility with Devices
    - Understanding Pathophysiology Study Guide Enhanced eBook Features
7. Enhancing Your Reading Experience
    - Adjustable Fonts and Text Sizes of Understanding Pathophysiology Study Guide
    - Highlighting and Note-Taking Understanding Pathophysiology Study Guide
    - Interactive Elements Understanding Pathophysiology Study Guide
8. Staying Engaged with Understanding Pathophysiology Study Guide
    - Joining Online Reading Communities
    - Participating in Virtual Book Clubs
    - Following Authors and Publishers Understanding Pathophysiology Study Guide
9. Balancing eBooks and Physical Books Understanding Pathophysiology Study Guide
    - Benefits of a Digital Library
    - Creating a Diverse Reading Collection Understanding Pathophysiology Study Guide
10. Overcoming Reading Challenges
    - Dealing with Digital Eye Strain
    - Minimizing Distractions
    - Managing Screen Time
11. Cultivating a Reading Routine Understanding Pathophysiology Study Guide
    - Setting Reading Goals Understanding Pathophysiology Study Guide
    - Carving Out Dedicated Reading Time
12. Sourcing Reliable Information of Understanding Pathophysiology Study Guide
    - Fact-Checking eBook Content of Understanding Pathophysiology Study Guide
    - Distinguishing Credible Sources
13. Promoting Lifelong Learning
    - Utilizing eBooks for Skill Development
    - Exploring Educational eBooks
14. Embracing eBook Trends
    - Integration of Multimedia Elements

- Interactive and Gamified eBooks

Understanding Pathophysiology Study Guide Introduction

In todays digital age, the availability of Understanding Pathophysiology Study Guide books and manuals for download has revolutionized the way we access information. Gone are the days of physically flipping through pages and carrying heavy textbooks or manuals. With just a few clicks, we can now access a wealth of knowledge from the comfort of our own homes or on the go. This article will explore the advantages of Understanding Pathophysiology Study Guide books and manuals for download, along with some popular platforms that offer these resources. One of the significant advantages of Understanding Pathophysiology Study Guide books and manuals for download is the cost-saving aspect. Traditional books and manuals can be costly, especially if you need to purchase several of them for educational or professional purposes. By accessing Understanding Pathophysiology Study Guide versions, you eliminate the need to spend money on physical copies. This not only saves you money but also reduces the environmental impact associated with book production and transportation. Furthermore, Understanding Pathophysiology Study Guide books and manuals for download are incredibly convenient. With just a computer or smartphone and an internet connection, you can access a vast library of resources on any subject imaginable. Whether youre a student looking for textbooks, a professional seeking industry-specific manuals, or someone interested in self-improvement, these digital resources provide an efficient and accessible means of acquiring knowledge. Moreover, PDF books and manuals offer a range of benefits compared to other digital formats. PDF files are designed to retain their formatting regardless of the device used to open them. This ensures that the content appears exactly as intended by the author, with no loss of formatting or missing graphics. Additionally, PDF files can be easily annotated, bookmarked, and searched for specific terms, making them highly practical for studying or referencing. When it comes to accessing Understanding Pathophysiology Study Guide books and manuals, several platforms offer an extensive collection of resources. One such platform is Project Gutenberg, a nonprofit organization that provides over 60,000 free eBooks. These books are primarily in the public domain, meaning they can be freely distributed and downloaded. Project Gutenberg offers a wide range of classic literature, making it an excellent resource for literature enthusiasts. Another popular platform for Understanding Pathophysiology Study Guide books and manuals is Open Library. Open Library is an initiative of the Internet Archive, a non-profit organization dedicated to digitizing cultural artifacts and making them accessible to the public. Open Library hosts millions of books, including both public domain works and contemporary titles. It also allows users to borrow digital copies of certain books for a limited period, similar to a library lending system. Additionally, many universities and educational institutions have their own digital libraries that provide free access to PDF books and manuals. These libraries often offer academic texts, research papers, and technical manuals, making them invaluable resources for students and

researchers. Some notable examples include MIT OpenCourseWare, which offers free access to course materials from the Massachusetts Institute of Technology, and the Digital Public Library of America, which provides a vast collection of digitized books and historical documents. In conclusion, Understanding Pathophysiology Study Guide books and manuals for download have transformed the way we access information. They provide a cost-effective and convenient means of acquiring knowledge, offering the ability to access a vast library of resources at our fingertips. With platforms like Project Gutenberg, Open Library, and various digital libraries offered by educational institutions, we have access to an ever-expanding collection of books and manuals. Whether for educational, professional, or personal purposes, these digital resources serve as valuable tools for continuous learning and self-improvement. So why not take advantage of the vast world of Understanding Pathophysiology Study Guide books and manuals for download and embark on your journey of knowledge?

FAQs About Understanding Pathophysiology Study Guide Books

How do I know which eBook platform is the best for me? Finding the best eBook platform depends on your reading preferences and device compatibility. Research different platforms, read user reviews, and explore their features before making a choice. Are free eBooks of good quality? Yes, many reputable platforms offer high-quality free eBooks, including classics and public domain works. However, make sure to verify the source to ensure the eBook credibility. Can I read eBooks without an eReader? Absolutely! Most eBook platforms offer webbased readers or mobile apps that allow you to read eBooks on your computer, tablet, or smartphone. How do I avoid digital eye strain while reading eBooks? To prevent digital eye strain, take regular breaks, adjust the font size and background color, and ensure proper lighting while reading eBooks. What the advantage of interactive eBooks? Interactive eBooks incorporate multimedia elements, quizzes, and activities, enhancing the reader engagement and providing a more immersive learning experience. Understanding Pathophysiology Study Guide is one of the best book in our library for free trial. We provide copy of Understanding Pathophysiology Study Guide in digital format, so the resources that you find are reliable. There are also many Ebooks of related with Understanding Pathophysiology Study Guide. Where to download Understanding Pathophysiology Study Guide online for free? Are you looking for Understanding Pathophysiology Study Guide PDF? This is definitely going to save you time and cash in something you should think about. If you trying to find then search around for online. Without a doubt there are numerous these available and many of them have the freedom. However without doubt you receive whatever you purchase. An alternate way to get ideas is always to check another Understanding Pathophysiology Study Guide. This method for see exactly what may be included and adopt these ideas to your book. This site will almost certainly help you save time and effort, money and stress. If you are looking for free books then you really should consider finding to assist you try this. Several of

Understanding Pathophysiology Study Guide are for sale to free while some are payable. If you arent sure if the books you would like to download works with for usage along with your computer, it is possible to download free trials. The free guides make it easy for someone to free access online library for download books to your device. You can get free download on free trial for lots of books categories. Our library is the biggest of these that have literally hundreds of thousands of different products categories represented. You will also see that there are specific sites catered to different product types or categories, brands or niches related with Understanding Pathophysiology Study Guide. So depending on what exactly you are searching, you will be able to choose e books to suit your own need. Need to access completely for Campbell Biology Seventh Edition book? Access Ebook without any digging. And by having access to our ebook online or by storing it on your computer, you have convenient answers with Understanding Pathophysiology Study Guide To get started finding Understanding Pathophysiology Study Guide, you are right to find our website which has a comprehensive collection of books online. Our library is the biggest of these that have literally hundreds of thousands of different products represented. You will also see that there are specific sites catered to different categories or niches related with Understanding Pathophysiology Study Guide So depending on what exactly you are searching, you will be able tochoose ebook to suit your own need. Thank you for reading Understanding Pathophysiology Study Guide. Maybe you have knowledge that, people have search numerous times for their favorite readings like this Understanding Pathophysiology Study Guide, but end up in harmful downloads. Rather than reading a good book with a cup of coffee in the afternoon, instead they juggled with some harmful bugs inside their laptop. Understanding Pathophysiology Study Guide is available in our book collection an online access to it is set as public so you can download it instantly. Our digital library spans in multiple locations, allowing you to get the most less latency time to download any of our books like this one. Merely said, Understanding Pathophysiology Study Guide is universally compatible with any devices to read.

Find Understanding Pathophysiology Study Guide :

solidarisme c lestin bougl ebook
solar energy technologies and project delivery for buildings
solution manual for actex investment
~~solution manual bioelectricity a quantitative approach~~
software testing a craftsmans approach fourth edition
solid surfaces interfaces and thin films graduate texts in physics
soldatensouvenirs in batik19451950
solos for kids vocal collection with online audio

soil quality and agricultural sustainability
solution manual fluid mechanics cengel all chapter
solarwinds orion manual
sojourner truths step stomp stride
sokkisha c3e automatic level manual
solution manual electronic devices and circuit theory 10th edition
solution manual 4th edition robert juvinall

Understanding Pathophysiology Study Guide :

how to gain a sustainable competitive advantage meltwater - Feb 10 2022
web sep 9 2020 based on my experiences with both i propose five tactics companies of any size can model to differentiate themselves from their competitors 1 review sdgs
3 main types of sustainable competitive advantages - Jul 18 2022
web feb 12 2020 in his book competitive advantage creating and sustaining superior performance 1985 he outlined three key sources of competitive advantage cost
strategy building and sustaining competitive advantage - Sep 19 2022
web mar 6 2021 download competitive advantage creating and sustaining superior performance by michael e porter in pdf epub format complete free brief summary of
creating and sustaining a competitive advantage research world - Dec 11 2021

strategy creating and sustaining competitive advantage - Jul 30 2023
web may 24 2017 professor michael e porter harvard business school mumbai may 24th 2017 this presentation draws on ideas from professor porter s books and articles in
sustainable competitive advantages onstrategy - Jan 12 2022

pdf epub competitive advantage creating and sustaining - Jun 16 2022
web jan 1 1985 the fundamental basis of above average performance in the long run is sustainable competitive advantage though a firm can have a myriad of strengths
competitive advantage creating and sustaining superior - Jan 24 2023
web nov 29 2021 especially his books competitive advantage creating and sustaining superior performance the competitive

advantage of nations and competitive
competitive advantage creating and sustaining superior - Apr 26 2023
web competitive advantage introduces a whole new way of understanding what a firm does porter s groundbreaking concept of the value chain disaggregates a company into
towards an understanding of the sources of sustainable - Apr 14 2022
web feb 4 2022 get the free guide and canvas to build a solid growth strategy sustainable competitive advantages answer the question what are we best at in our market the
competitive advantage creating and sustaining superior - Mar 14 2022
web nov 29 2022 i sat down with amy cashman executive managing director insights division uk ireland kantar to discuss how to identify opportunities to build
sustainable competitive advantage definition - Nov 09 2021

transforming sustainability into a competitive advantage forbes - Oct 09 2021

creating and sustaining competitive advantage springer - Dec 23 2022
web it takes a deep dive into all aspects of successful strategy and its execution scoping the competitive landscape choosing where and where not to compete identifying
sustainable competitive advantage stratechi com - May 16 2022
web mar 15 2023 it is part of a strong competitive intelligence strategy some competitive advantages can be considered sustainable advantages that sustain a company s
pdf competitive advantage creating and - Jun 28 2023
web feb 22 2017 included materials this note gives students a systematic and comprehensive framework for analyzing and managing competitive advantage it pays
creating and sustaining a competitive advantage over time - Aug 19 2022
web the sources of sustainable competitive advantages include brand loyalty is driven by the strength of the brand disney design apple products gillette and loyalty
competitive advantage creating and sustaining superior - Mar 26 2023
web jun 1 1998 free press jun 1 1998 business economics 592 pages the essential complement to the pathbreaking book competitive strategy michael e porter s
building sustainable competitive advantage bcg - Nov 21 2022

web jun 29 2020 introduction this chapter firstly discusses the fundamentals of competitive advantage and how a company can create and sustain it it then focuses on how to deal

competitive advantage creating and sustaining - Aug 31 2023

web jun 30 2008 now beyond its eleventh printing and translated into twelve languages michael porter s the competitive advantage of nations has changed completely our

creating and sustaining competitive advantage harvard - May 28 2023

web jun 1 1998 that the phrases competitive advantage and sustainable competitive advantage have become commonplace is testimony to the power of porter s ideas

competitive advantage springerlink - Oct 21 2022

web sep 27 2023 last updated mar 22 2022 3 min read a sustainable competitive advantage sets a business apart from its competition over a long period of time it can

pdf creating and sustaining competitive advantage - Feb 22 2023

web sep 7 2021 just as beyond great companies are refining their global game so must governments build a competitive foundation in a world where businesses must

ecce romani 2 chapter 30 35 grammar and translation - Nov 28 2022

web the ecce romani series the most innovative reading based latin program the new edition features full color design motivating content and complete teaching support

ecceromani2translationsexercise33c book - Dec 18 2021

web ecce romani 2 translations exercise 30c secure4 khronos ecce romani 2 translations exercise 30c latin ii announcements i do not have a classroom set for your ecce

ecce romani flashcards quizzes brainscape - Jun 23 2022

web contextual translation of ecce romani 2 into english human translations with examples look romans rome 2 ch 44 see chapter 22 see romans 59c translation api about

ecce romani 2 in english with contextual examples mymemory - May 23 2022

web sep 24 2023 what is the translation of ecce romani book 1 chapter 21 exercise g ecce romani is the title of a series of latin textbooks the translation is behold the

chapter 30 translations flashcards quizlet - May 03 2023

web ecce romani 2exercises click the section you wish to visit exercises are keyed to the american edition principal parts chart review basics of latin i chapter 28 chapter 29

ecce romani ii chapter 32 passage translation flashcards - Sep 26 2022

web ecce romani 2 translations exercise 30c 1 omb no ecce romani 2 translations exercise 30c 42 translation for prentice hall ecce romani ii ecce romani chapter 2

what is the answers for ecce romani 2 chapter 30 excerise 30c - Apr 21 2022

web ecce romani 2 translations exercise 30c pdf pages 2 18 ecce romani 2 translations exercise 30c pdf upload arnold o grant 2 18 downloaded from red ortax org on

ecce romani teachers corner umass - Oct 28 2022

web mensa a servis in midium triclinium iam allata erat tres lecti circum mensam positi erant a table had now been brought into the middle of the dining room by slaves three beds had

ecce romani free translations wordpress com - Jun 04 2023

web 20 terms lucycarpenter18 preview latin ii exercise 30b 11 terms gphil 34 preview test 1 american history 18 terms tylerdean preview ecce romani chapter 33 translation 28

fire translation flashcards quizlet - Oct 08 2023

web ecce romani ii chapter 30 terms in this set 16 conspexerat aurelia ingentem insulam e qua emittebatur magna vis fuma ac flammat aurilia had caught sight of a large

ecce romani ii chapter 32 turn into passive flashcards - Mar 01 2023

web latin iii and iii honors ecce romani ii review plan quiz ii assignments 13 23 2017 and beyond version extra translation practice ex 42e page 154 4 5 cum clauses

ecce romani 2 translations exercise 30c pdf full pdf red ortax - Mar 21 2022

web contextual translation of ecce romani 2 chapter 45 into english human translations with examples rome 2 46 see chapter 22 ecce romani 2 chapter 40 exercise c

latin 30c flashcards quizlet - Jul 05 2023

web welcome to the site where you can find translations of ecce romani 2 stories and exercises

ecce romani 2 abney - Apr 02 2023

web missi eramus we had been sent audiveratis you heard auditi eratis you were heard tuleunt they carry lati sunt they were carried the conversion of perfect actives to

ecce romani ii review plan quiz ii assignments 13 23 - Jan 31 2023

web roman daily life and culture roman daily life and culture are specifically addressed in the roman life component se te 39 54 55 61 203 205 217 221 232 235 244 262

ecce romani 2 chapter 45 in english with examples mymemory - Feb 17 2022

web ecce romani 2 translations exercise 30c eventually you will entirely discover a extra experience and finishing by

spending more cash still when pull off you assume that

ecce romani 2 translations exercise 30c qa nuevesolutions - Jan 19 2022

web quality reference anonymous ecce romani 2 chapter 37 exercise c romans 2 chapter 37 exercise c last update 2022 04 14 ecce romani 2 chapter translations some

ecce romani 2 translations exercise 30c pdf api mobomo - Aug 26 2022

web 2 ecce romani 2 translations exercise 30c 2019 11 12 ensure effective differentiation and flexible timetabling fun and varied exercises include word identification word

latin 200 ecce romani chapter 30 ex 30c passive verbs quizlet - Aug 06 2023

web the parents carry us out of this building nos a parentibus ex hoc aedificio efferimur we are carried out of this building by the parents amici incolas servabunt the friends will save

ecce romani 2 translations exercise 30c 2022 fileshare - Jul 25 2022

web study ecce romani using smart web mobile flashcards created by top students teachers and professors prep for a quiz or learn for fun sample decks ecce

ecce romani 2 abney - Sep 07 2023

web excitantur they are being roused awakened nihil agēbātur nothing was being done fumus ēmittitur smoke is being emitted aqua portābitur water will be carried study with

ecce romani ii pearson education - Dec 30 2022

web ecce romani 2 assessments bundle included in this bundle are 24 assessments of different types morphology grammar and translation sequenced according to the

ecceromani2translationsexercise30c mlipman copy - Nov 16 2021

ieee 33 bus system file exchange matlab central - Aug 05 2022

web this project contains a full replica matlab simulink dynamic model of the ieee 39 bus power system including dynamic models of conventional generation and dynamic load

ieee 39 bus system texas a m university - Apr 13 2023

web jan 26 2015 case39 power flow data for 39 bus new england system home matpower5 0 but is not an exact or complete model of any past present or projected

ieee 39 bus system basics detailed study of analysis in matlab - Oct 07 2022

web mar 20 2018 ieee 5 bus system simulink model developed by rodney tan version 1 0 mar 2018 this simulink model perform load flow analysis for a ieee 5 bus system

10 machine new england power system ieee benchmark - Sep 18 2023
web jan 14 2016 10 machine new england power system ieee benchmark simpowersystems model of the ieee 39 bus system known as the 10 machine new
matlab model data for ieee 39 bus nashat mansour - May 02 2022

github asjader ieee 39 bus power system 1 a full replica - Feb 28 2022

can u send matlab simulink model for ieee 39 bus system - Jan 30 2022

ieee 14 bus system simulink model file exchange matlab - Jul 04 2022
web ieee 39 bus power system a full replica matlab simulink dynamic model of the ieee 39 bus power system including dynamic models of conventional generation and
ieee39bus ieee dataport - Feb 11 2023
web apr 8 2022 0 00 20 34 ieee 39 bus system basics detailed study of analysis in matlab elecon technologies 98 subscribers 707 views 1 year ago ieee 39 bus
real time simulation of ieee 10 generator 39 bus system with - May 14 2023
web sep 8 2018 answers 1 tamer mellik on 3 mar 2019 2 you may need to check mathworks file exchange here is one model for the new england ieee benchmark
desl epfl ieee 39 bus 4wg power system github - Jul 16 2023
web may 17 2022 the dataset was obtained by using rtds power system simulator and gtnetx2 based pmus and was stored by using synchro measurement application
ieee 39 bus system cloudpss documentation - Sep 06 2022
web this matlab model data for ieee 39 bus but end up in infectious downloads rather than enjoying a good book with a cup of tea in the afternoon instead they juggled with some
description of case39 matpower - Dec 09 2022
web apr 4 2020 complete model of the ieee 33 bus system baran and wu 1989 for various power system studies this model is designed with simplicity and user
github asjader ieee 39 bus power system a full replica - Apr 01 2022

can you help me to find an ieee 39 bus system as a simulation - Jan 10 2023

web model introduction model topology the topology diagram of the ieee 39 bus system is as follows where bus 39 is a slack bus except for the slack bus the buses

github desl epfl ieee 39 bus power system a full - Aug 17 2023

web a full replica matlab simulink dynamic model of the adapted ieee 39 bus power system including dynamic models of 10 synchrnonous generations 4 type 3 wind farms 19

pmu measurements of ieee 39 bus power system model - Jun 15 2023

web abstract in the paper the standard ieee 10 generator 39 bus test system is simulated offline and also in real time using an educational real time simulator called miniature full

ieee 5 bus system model file exchange matlab central - Jun 03 2022

web jun 27 2016 learn more about matlab simulink ieee 39 bus ieee bus if any one send matlab simulink model for ieee 39 bus system i need to mdl file so any one can

detailed model unit data for ieee 39 bus system 23 - Mar 12 2023

web ieee 39 bus power system this project contains a full replica matlab simulink dynamic model of the ieee 39 bus power system including dynamic models of conventional

ieee 39 bus power system readme md at master github - Nov 08 2022

web may 7 2021 ieee 14 bus system simulink model ieee 14 bus system according to ieee guidelines ieee 14 bus system is widely used as a case for various studies like