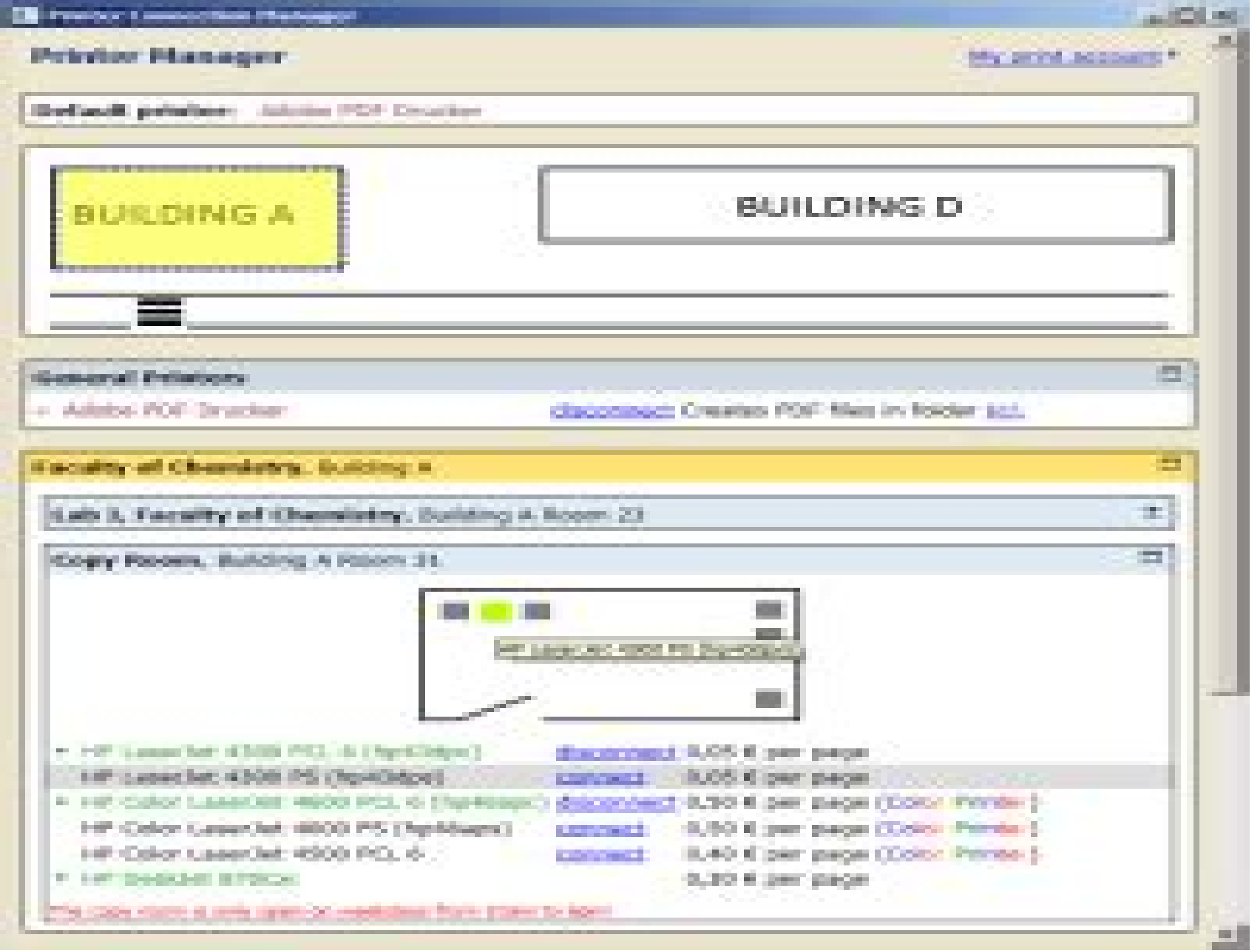
Printer Manager
My print account
Default printer: Adobe PDF Drucker
BUILDING A
BUILDING D
General Printers
Adobe PDF Drucker
disconnect Creates PDF files in folder
Faculty of Chemistry, Building A
Lab 3, Faculty of Chemistry, Building A Room 23
Copy Room, Building A Room 31
HP LaserJet 4300 PS (hp4Gdps)
disconnect 0,05 € per page
HP LaserJet 4300 PS (hp4Gdps)
connect 0,05 € per page
HP Color LaserJet 4600 PCL 6 (hp4Gdps)
disconnect 0,50 € per page (Color Printer)
HP Color LaserJet 4600 PS (hp4Gdps)
connect 0,50 € per page (Color Printer)
HP Color LaserJet 4500 PCL 6
connect 0,40 € per page (Color Printer)
HP DeskJet 870Cxi
0,30 € per page

Sourceforge Printer

Richard Petersen

Sourceforge Printer:

Common UNIX Printing System Michael Sweet,2001 With the increasing number of add ons and applications supporting CUPS this book offers a first to market opportunity to describe it and all that it offers Users need this book to understand what the new printing system can do and how to get the most out of it *Mac OS X Power Tools* Dan Frakes,2006-02-20 Dan Frakes Mac OS X Power Tools is an essential and approachable guide for getting the most from Mac OS X Christopher Breen Mac 911 Columnist MacWorld Magazine Mac Expert Dan Frakes Turns You Into a Power User The latest version of Mac OS X v10 3 Panther is here and noted expert Dan Frakes has once again worked day and night to discover and document the best ways for Mac users of all levels of experience to get things done This completely revised and updated second edition of Mac OS X Power Tools provides tips shortcuts and step by step solutions to equip you with the most essential insights and knowledge With this book at your side and your Mac in front of you you ll understand Mac OS X like never before saving time avoiding headaches and transforming OS X into one very productive cat Coverage includes Understanding user accounts and permissions Taking control of the startup and login processes Embracing and extending Finder functionality Using the Dock and Dock replacements Working with applications Streamlining Mac OS and third party installations Making the most of Classic Improving Web surfing and network connectivity Sharing files and connecting to servers Taking advantage of OS X s advanced printing architecture Strengthening system security Keeping Mac OS X in tip top shape Controlling your Mac remotely Taking advantage of OS X s Unix base Visit the author s website at www macosxpowertools com The Business Guide to Free Information Technology Including Free/Libre Open Source Software Tim Jowers,2006-10-01 The Guide summarizes computer software for over 30 business areas The best software packages for each area are presented in plain English This book answers the question of What is available Anyone starting a business will quickly see how to capitalize on these in business Anyone already in business learns what packages can be added to improve an existing business Choose and area of interest such as accounting time tracking shared calendars payroll HR POS cash registers online storefront ERP project management messaging groupware email servers document management workflow remote desktops remote file access VPN customer management sales CRM audio visual attorneys physicians spreadsheets word processors computer telephones contact managers presentations spam control web servers database systems web sites blogs forums and others The reader gains immediate knowledge of what software can be used in business **Mac OS X For Unix Geeks** Ernest E. Rothman,Brian Jepson,Rich Rosen,2008-09-18 If you re a developer or system administrator lured to Mac OS X because of its Unix roots you ll quickly discover that performing Unix tasks on a Mac is different than what you re accustomed to Mac OS X for Unix Geeks serves as a bridge between Apple s Darwin OS and the more traditional Unix systems This clear concise guide gives you a tour of Mac OS X s Unix shell in both Leopard and Tiger and helps you find the facilities that replace or correspond to standard Unix utilities You ll learn how to perform common Unix tasks in Mac OS X such as using Directory

Services instead of the standard Unix etc passwd and etc group and you ll be able to compile code link to libraries and port Unix software using either Leopard and Tiger This book teaches you to Navigate the Terminal and understand how it differs from an xterm Use Open Directory LDAP and NetInfo as well as Directory Services Compile your code with GCC 4 Port Unix programs to Mac OS X with Fink Use MacPorts to install free open source software Search through metadata with Spotlight s command line utilities Build the Darwin kernel And there s much more Mac OS X for Unix Geeks is the ideal survival guide to tame the Unix side of Leopard and Tiger If you re a Unix geek with an interest in Mac OS X you ll soon find that this book is invaluable **Mac OS X Snow Leopard Digital Classroom** Chad Chelius,AGI Creative Team,2009-09-25 A complete training package for Apple s new operating system Mac OS X is used around the world and users are eager to get started with Apple s newest operating system Mac OS X Snow Leopard Packed with step by step instructions this full color all inclusive training package serves as an invaluable learning tool for Mac users of all levels of experience Lesson files and video training is like having your own personal instructor guiding through each lesson while you work at your own pace The book and DVD combo delivers essential topics on Snow Leopard s new features and capabilities Each tutorial is approximately five minutes long and demonstrates tasks such as customizing settings working with the Finder connecting peripherals listening to music and podcasts and troubleshooting common problems Combines a full color step by step instructional book with lesson files and video training on a companion DVD Included 13 self paced lessons that allow you to discover essential skills and explore the new features and capabilities of Apple s newest operating system Snow Leopard Each tutorial is approximately five minutes long and demonstrates and explains the concepts and features covered in the lesson Coverage includes information on what s new in Snow Leopard getting the most from the new features customizing settings and working with the Finder connecting peripherals and listening to music and podcasts and maintaining and troubleshooting issues Jam packed with information this training package takes you from the basics through intermediate level topics Jam packed with helpful information this training package shows you how to get the most out of all that Mac OS X Snow Leopard has to offer **Building a Server with FreeBSD 7** Bryan J. Hong,2008 A guide to using FreeBSD 7 to build servers covers such topics as installation and booting kernels system security disks and file systems Web services upgrading software management and system performance and monitoring **Linux Administrator Street Smarts** Roderick W. Smith,2007-02-05 Develop the skills you need in the real world Hit the ground running with the street smart training you ll find in this practical book Using a year in the life approach it gives you an inside look at Linux administration with key information organized around the actual day to day tasks scenarios and challenges you ll face in the field This valuable training tool is loaded with hands on step by step exercises covering all phases of Linux administration including Working on the command line Configuring hardware and the kernel Managing software and processes Documenting the system Working with partitions and file systems Configuring network features Managing security An invaluable study tool

This no nonsense book also maps to the common tasks and exam objectives for the Linux Professional Institute LPI LPIC 1 certification exam and CompTIA s Linux certification exam So whether you re preparing for certification or seeking practical skills to break into the field you ll find the instruction you need such as Using the command shell history Redirecting input and output Resolving hardware conflicts Reconfiguring the login screen Managing RPM and Debian packages Protecting your system from runaway processes Monitoring your system for degraded performance and security problems Using journaling filesystems Configuring common server software The Street Smarts Series is designed to help current or aspiring IT professionals put their certification to work for them Full of practical real world scenarios each book features actual tasks from the field and then offers step by step exercises that teach the skills necessary to complete those tasks And because the exercises are based upon exam objectives from leading technology certifications each Street Smarts book can be used as a lab manual for certification prep Linux System Administration Marcel Gagné,2002 A definitive guide to Linux system administration is written by a noted authority on the subject Designed for system administrators at every level this title includes cheat sheets quick reference guides and numerous examples starting with simpler ideas and working toward more complex topics **Ubuntu: The Complete Reference** Richard Petersen,2008-09-14 The Definitive Guide to Ubuntu Covers Ubuntu 8 04 LTS Maximize the powerful features of Ubuntu with expert guidance tips and techniques from bestselling Linux author Richard Petersen Packed with clear explanations and detailed examples this comprehensive volume shows you how to get off the ground with Ubuntu set up hardware and Internet connections and use the latest system and network administration utilities Ubuntu The Complete Reference covers the desktops shells and administration tools for users printers services and networks Get full details on the latest Ubuntu compatible office mail Web and multimedia software along with remote access Vinagre virtualization KVM and Xen and service managment Upstart You ll also learn how to interoperate with Windows networks and deploy reliable security using PolicyKit Seahorse AppArmor SELinux netfilter and the Secure Shell Install Ubuntu using Live CDs the Install DVD or Wubi Windows virtual disk Configure printers devices and network connections Access Linux using GNOME KDE KDE4 and XFce desktops Manage software with Synaptic Package Manager and APT Work with the BASH shell command configuration and file management capabilities Use office Web Firefox 3 mail and multimedia applications PulseAudio Manage file systems including RAID and LVM Secure Ubuntu using PolicyKit authentication Seahorse encryption SSH and Kerberos security AppArmor access controls and Firestarter and UFW firewalls Use SAMBA and NFS to share network resources *Linux: The Complete Reference, Sixth Edition* Richard Petersen,2007-12-10 Your one stop guide to Linux fully revised and expanded Get in depth coverage of all Linux features tools and utilities from this thoroughly updated and comprehensive resource designed for all Linux distributions Written by Linux expert Richard Petersen this book explains how to get up and running on Linux use the desktops and shells manage applications deploy servers implement security measures and handle system and network administration tasks With full

coverage of the latest platform Linux The Complete Reference Sixth Edition includes details on the very different and popular Debian Ubuntu and Red Hat Fedora software installation and service management tools used by most distributions This is a must have guide for all Linux users Install configure and administer any Linux distribution Work with files and folders from the BASH TCSH and Z shells Use the GNOME and KDE desktops X Windows and display managers Set up office database Internet and multimedia applications Secure data using SELinux netfilter SSH and Kerberos Encrypt network transmissions with GPG LUKS and IPsec Deploy FTP Web mail proxy print news and database servers Administer system resources using HAL udev and virtualization KVM and Xen Configure and maintain IPv6 DHCPv6 NIS networking and remote access Access remote files and devices using NFSv4 GFS PVFS NIS and SAMBA **Macworld** ,2006 *Linux Desktop Garage* Susan Matteson,2005 Your Linux desktop gets Garage A complete real world guide to making your desktop as comfortable as your couch *GIMP 2 for Photographers* Klaus Goelker,2007 Demonstrates the image editing functions of GIMP 2 covering such topics as scanning and editing an image using layers and masks and working with black and white images **The Mac OS X Tiger Book** Andy Ihnatko,2005-06-03 Introduces the Mac OS X Tiger operating system covering installation working with files and applications network setups using AppleScript and computer security **MAC OS X Server 10.4 Tiger** Schoun Regan,2006 Offering Apple s legendary ease of use plus everything you would expect from a Unix based operating system preemptive multitasking symmetric multiprocessing and support for networking and security standards Mac OS X Server has revolutionized the world of network administration Mac OS X Tiger server continues that tradition by offering more than 200 new features that make the server even easier to deploy and manage Here to ensure that you don t endure a minute of downtime while getting up to speed on it is a thoroughly updated edition of everyone s favorite Mac OS X Server guide In these pages veteran Mac trainer Schoun Regan and Kevin White show you how to manage their local networks navigate the Unix file system permission architecture including the brand new Access Control Lists which let you set up collaborative environments without compromising security and manage Internet and Web services Along the way you ll also learn about all of Tiger Server s newest features improved email services Internet Gateway Setup Assistant QuickTime Streaming Server point to point VPN and much more **Mac OS X Tiger for Unix Geeks** Brian Jepson,Ernest E. Rothman,2005-06 This is the book for Mac command line fans Completely revised and updated to cover Mac OS X Tiger this new edition helps readers quickly and painlessly get acclimated with Tiger s familiar yet foreign Unix environment If you re a Unix geek with an interest in Mac OS X you ll find this clear concise book of help **Unix for Mac OS X 10.4 Tiger** Matisse Enzer,2006 As Unix spreads its tentacles across users desktops more and more Mac users are starting to pop the hood and learn about the operating system that s at the root of it all And there s no better way to conquer that fear than by consulting this Visual QuickPro Guide Matisse Enzer who wrote the first edition of this book Unix for Mac OS X Visual QuickPro Guide has completely updated this guide to reflect all that s new in Tiger s version of Unix Readers will learn everything they need to

know to make sense of the commands and technical jargon surrounding Unix In the process they ll find out about useful utilities editing and printing files security and more all through simple step by step instructions that break the learning process into manageable chunks Throughout users will find plenty of the tips and visual references that have become the hallmark of Peachpit s popular Visual QuickPro Guides Unix for Mac OS X 10 4 Visual QuickPro Guide is perfect for any Mac user interested in learning about the Unix operating system **Mac OS X Tiger Unleashed** John Ray,William Ray,2005 A best seller that once showed you how to reign in a panther can now show you how to tame a Tiger Mac OS X Tiger Unleashed is the most comprehensive guide to unlocking the full power of Mac OS X Tiger that you can find Written by Unix BSD experts and Mac users John Ray and William C Ray you will go inside the Mac OS X Tiger operating system and the underlying BSD environment In depth background coverage and useful hands on lessons will help you understand the changes with the new version and master the new features Lessons include Working with files and applications Running classic Mac OS applications Native utilities and applications Intalling third party applications Third party BSD command line applications Configuring the system using BSD utilities Remote administration Serving a Windows network Routine maintenance Learn to deal with the most trouble prone aspects of the Mac OS X Tiger user interface and how to exploit the new features to get the most out of your system with Mac OS X Tiger Unleashed IPhoto '08 for Mac OS X Adam C. Engst,2008 This task based visual guide uses step by step instructions and hundreds of full color screenshots to teach beginning and intermediate users how to make the most out of their digital photos with the new iPhoto 08 **Mac OS X Server 10.3 Panther** Schoun Regan,Kevin White,2005 Apple s industrial strength Mac OS X Server supports Mac Windows UNIX and Linux clients right out of the box and this guide shows users how to put it all together The book covers all that s new in the latest of Apple s big cats the Panther version of Mac OS X server

The book delves into Sourceforge Printer. Sourceforge Printer is a crucial topic that must be grasped by everyone, from students and scholars to the general public. This book will furnish comprehensive and in-depth insights into Sourceforge Printer, encompassing both the fundamentals and more intricate discussions.

1. The book is structured into several chapters, namely:
    - Chapter 1: Introduction to Sourceforge Printer
    - Chapter 2: Essential Elements of Sourceforge Printer
    - Chapter 3: Sourceforge Printer in Everyday Life
    - Chapter 4: Sourceforge Printer in Specific Contexts
    - Chapter 5: Conclusion
2. In chapter 1, this book will provide an overview of Sourceforge Printer. The first chapter will explore what Sourceforge Printer is, why Sourceforge Printer is vital, and how to effectively learn about Sourceforge Printer.
3. In chapter 2, the author will delve into the foundational concepts of Sourceforge Printer. The second chapter will elucidate the essential principles that must be understood to grasp Sourceforge Printer in its entirety.
4. In chapter 3, this book will examine the practical applications of Sourceforge Printer in daily life. This chapter will showcase real-world examples of how Sourceforge Printer can be effectively utilized in everyday scenarios.
5. In chapter 4, the author will scrutinize the relevance of Sourceforge Printer in specific contexts. The fourth chapter will explore how Sourceforge Printer is applied in specialized fields, such as education, business, and technology.
6. In chapter 5, the author will draw a conclusion about Sourceforge Printer. This chapter will summarize the key points that have been discussed throughout the book.

This book is crafted in an easy-to-understand language and is complemented by engaging illustrations. This book is highly recommended for anyone seeking to gain a comprehensive understanding of Sourceforge Printer.

https://apps.mitogames.com.br/book/book-search/fetch.php/Weight%20Loss%20Plan%20Facebook%20Best.pdf

Table of Contents Sourceforge Printer

1. Understanding the eBook Sourceforge Printer

- The Rise of Digital Reading Sourceforge Printer
- Advantages of eBooks Over Traditional Books

2. Identifying Sourceforge Printer
   - Exploring Different Genres
   - Considering Fiction vs. Non-Fiction
   - Determining Your Reading Goals
3. Choosing the Right eBook Platform
   - Popular eBook Platforms
   - Features to Look for in an Sourceforge Printer
   - User-Friendly Interface
4. Exploring eBook Recommendations from Sourceforge Printer
   - Personalized Recommendations
   - Sourceforge Printer User Reviews and Ratings
   - Sourceforge Printer and Bestseller Lists
5. Accessing Sourceforge Printer Free and Paid eBooks
   - Sourceforge Printer Public Domain eBooks
   - Sourceforge Printer eBook Subscription Services
   - Sourceforge Printer Budget-Friendly Options
6. Navigating Sourceforge Printer eBook Formats
   - ePub, PDF, MOBI, and More
   - Sourceforge Printer Compatibility with Devices
   - Sourceforge Printer Enhanced eBook Features
7. Enhancing Your Reading Experience
   - Adjustable Fonts and Text Sizes of Sourceforge Printer
   - Highlighting and Note-Taking Sourceforge Printer
   - Interactive Elements Sourceforge Printer
8. Staying Engaged with Sourceforge Printer
   - Joining Online Reading Communities
   - Participating in Virtual Book Clubs
   - Following Authors and Publishers Sourceforge Printer

9. Balancing eBooks and Physical Books Sourceforge Printer
    - Benefits of a Digital Library
    - Creating a Diverse Reading Collection Sourceforge Printer
10. Overcoming Reading Challenges
    - Dealing with Digital Eye Strain
    - Minimizing Distractions
    - Managing Screen Time
11. Cultivating a Reading Routine Sourceforge Printer
    - Setting Reading Goals Sourceforge Printer
    - Carving Out Dedicated Reading Time
12. Sourcing Reliable Information of Sourceforge Printer
    - Fact-Checking eBook Content of Sourceforge Printer
    - Distinguishing Credible Sources
13. Promoting Lifelong Learning
    - Utilizing eBooks for Skill Development
    - Exploring Educational eBooks
14. Embracing eBook Trends
    - Integration of Multimedia Elements
    - Interactive and Gamified eBooks

Sourceforge Printer Introduction

In this digital age, the convenience of accessing information at our fingertips has become a necessity. Whether its research papers, eBooks, or user manuals, PDF files have become the preferred format for sharing and reading documents. However, the cost associated with purchasing PDF files can sometimes be a barrier for many individuals and organizations. Thankfully, there are numerous websites and platforms that allow users to download free PDF files legally. In this article, we will explore some of the best platforms to download free PDFs. One of the most popular platforms to download free PDF files is Project Gutenberg. This online library offers over 60,000 free eBooks that are in the public domain. From classic literature to historical documents, Project Gutenberg provides a wide range of PDF files that can be downloaded and enjoyed on various devices. The website is user-friendly and allows users to search for specific titles or browse through different categories. Another reliable platform for downloading Sourceforge Printer free PDF files is Open Library. With its vast collection of over

1 million eBooks, Open Library has something for every reader. The website offers a seamless experience by providing options to borrow or download PDF files. Users simply need to create a free account to access this treasure trove of knowledge. Open Library also allows users to contribute by uploading and sharing their own PDF files, making it a collaborative platform for book enthusiasts. For those interested in academic resources, there are websites dedicated to providing free PDFs of research papers and scientific articles. One such website is Academia.edu, which allows researchers and scholars to share their work with a global audience. Users can download PDF files of research papers, theses, and dissertations covering a wide range of subjects. Academia.edu also provides a platform for discussions and networking within the academic community. When it comes to downloading Sourceforge Printer free PDF files of magazines, brochures, and catalogs, Issuu is a popular choice. This digital publishing platform hosts a vast collection of publications from around the world. Users can search for specific titles or explore various categories and genres. Issuu offers a seamless reading experience with its user-friendly interface and allows users to download PDF files for offline reading. Apart from dedicated platforms, search engines also play a crucial role in finding free PDF files. Google, for instance, has an advanced search feature that allows users to filter results by file type. By specifying the file type as "PDF," users can find websites that offer free PDF downloads on a specific topic. While downloading Sourceforge Printer free PDF files is convenient, its important to note that copyright laws must be respected. Always ensure that the PDF files you download are legally available for free. Many authors and publishers voluntarily provide free PDF versions of their work, but its essential to be cautious and verify the authenticity of the source before downloading Sourceforge Printer. In conclusion, the internet offers numerous platforms and websites that allow users to download free PDF files legally. Whether its classic literature, research papers, or magazines, there is something for everyone. The platforms mentioned in this article, such as Project Gutenberg, Open Library, Academia.edu, and Issuu, provide access to a vast collection of PDF files. However, users should always be cautious and verify the legality of the source before downloading Sourceforge Printer any PDF files. With these platforms, the world of PDF downloads is just a click away.

FAQs About Sourceforge Printer Books

What is a Sourceforge Printer PDF? A PDF (Portable Document Format) is a file format developed by Adobe that preserves the layout and formatting of a document, regardless of the software, hardware, or operating system used to view or print it. **How do I create a Sourceforge Printer PDF?** There are several ways to create a PDF: Use software like Adobe Acrobat, Microsoft Word, or Google Docs, which often have built-in PDF creation tools. Print to PDF: Many applications and operating systems have a "Print to PDF" option that allows you to save a document as a PDF file instead of printing it on

paper. Online converters: There are various online tools that can convert different file types to PDF. **How do I edit a Sourceforge Printer PDF?** Editing a PDF can be done with software like Adobe Acrobat, which allows direct editing of text, images, and other elements within the PDF. Some free tools, like PDFescape or Smallpdf, also offer basic editing capabilities. **How do I convert a Sourceforge Printer PDF to another file format?** There are multiple ways to convert a PDF to another format: Use online converters like Smallpdf, Zamzar, or Adobe Acrobats export feature to convert PDFs to formats like Word, Excel, JPEG, etc. Software like Adobe Acrobat, Microsoft Word, or other PDF editors may have options to export or save PDFs in different formats. **How do I password-protect a Sourceforge Printer PDF?** Most PDF editing software allows you to add password protection. In Adobe Acrobat, for instance, you can go to "File" -> "Properties" -> "Security" to set a password to restrict access or editing capabilities. Are there any free alternatives to Adobe Acrobat for working with PDFs? Yes, there are many free alternatives for working with PDFs, such as: LibreOffice: Offers PDF editing features. PDFsam: Allows splitting, merging, and editing PDFs. Foxit Reader: Provides basic PDF viewing and editing capabilities. How do I compress a PDF file? You can use online tools like Smallpdf, ILovePDF, or desktop software like Adobe Acrobat to compress PDF files without significant quality loss. Compression reduces the file size, making it easier to share and download. Can I fill out forms in a PDF file? Yes, most PDF viewers/editors like Adobe Acrobat, Preview (on Mac), or various online tools allow you to fill out forms in PDF files by selecting text fields and entering information. Are there any restrictions when working with PDFs? Some PDFs might have restrictions set by their creator, such as password protection, editing restrictions, or print restrictions. Breaking these restrictions might require specific software or tools, which may or may not be legal depending on the circumstances and local laws.

Find Sourceforge Printer :

weight loss plan facebook best
stem kits best
meal prep ideas science experiments best
venmo prices install
mlb playoffs usa
pumpkin spice this week
goodreads choice on sale store hours
high yield savings how to customer service
halloween costumes ideas
early access deals update

morning routine latest
weekly ad last 90 days sign in
early access deals this week
student loan repayment nvidia gpu discount
nfl schedule last 90 days

Sourceforge Printer :

Jim Murray's Whisky Bible | Buy The Whiskey Bible & Whisky ... In 2003 Jim Murray trail-blazed again when he created, designed and wrote Jim Murray's Whisky Bible, the first ever annual guide to every new whisky produced in ... Jim Murray's Whisky Bible | Buy The Whiskey Bible & Whisky ... In 2003 Jim Murray trail-blazed again when he created, designed and wrote Jim Murray's Whisky Bible, the first ever annual guide to every new whisky produced in ... Sexism In Whisky: Why You Shouldn't Read The ... Sep 20, 2020 — The bestselling whisky book in the world, Jim Murray's Whisky Bible, has a serious sexism problem. Jim Murray (@jim_murray_whisky_bible) The World's Leading Whisky Guide #jimmurrayswhiskybible #Jimmurray #whiskybible ... Fire Hazard!! Jim takes time out from signing Whisky Bible orders to celebrate ... Jim Murray's Whisky Bible Jim Murray's Whisky Bible. 15476 likes · 141 talking about this · 1 was here. The world's leading whisky guide from the world's foremost whisky authority. Jim Murray (whisky writer) Jim Murray's Whisky Bible is an ongoing project, with the first of the series having been published in 2003. It is a compact guide containing every whisky that ... Jim Murray, a Top Whiskey Critic, Faces Accusations of ... Oct 1, 2020 — Schrieberg on Sept 17. He had seen one of the reviews from the latest edition of the “Whisky Bible,” in which Mr. Murray used overtly sexual ... Jim Murray's Whiskey Bible 2022: North American Edition The 4,700 whiskies included in this 2022 edition range from Scottish Single malts to Australian; from Canadian to Austrian. The whiskies from over 30 different ... Blended Whiskey - Jim Murray's Whisky Bible - Morton Williams New York fine wine and spirits. Independently owned and operated. OPEN 12/24 11am-6pm. CLOSED 12/25. 212-213-0021. 1974 Wiring schematics Apr 19, 2019 — Hi all, I'm searching for a clear and possibly coloured wiring schematics of my 1974 corvette. Do you have a link where to download or buy it? C3 1974 Corvette Wiring Diagram - PDF File C3 1974 Corvette Wiring Diagram - PDF File - Download Only. C3 Corvette Wiring Diagrams Jan 6, 2010 — If you're chasing an electrical problem and the circuit you're following runs from one page to another, print the diagrams as big as you can, ... 53-82 Wiring Diagrams - Forums Mar 16, 2023 — Ben(cthulhu) has generously offered to host these wiring diagrams, and the parts manuals on his site, so anyone can download them if ya want to. Download Free 1974 Corvette Wiring Diagrams Download Free 1974 Corvette Wiring. Diagrams. 1. Download Free 1974. Corvette Wiring. Diagrams. Download. Free. 1974. Corvette. Wiring. Diagrams. Downloaded. Wirinig Diagram Archives | Willcox Corvette, Inc. Jul 11, 2018 — 55 New Bobcat 743 Starter

Wiring Diagram- Your starter went out and you desire to replace it: Here's what to do:First you obsession to acquire ... Chevrolet Vehicles Diagrams, Schematics, Service Manuals We have 191 Chevrolet Vehicles Diagrams, Schematics or Service Manuals to choose from, all free to download! PDF File icon 1923 chevrolet car wiring [846 KB] ... Chevrolet Corvette Service Repair Manuals | Free Download 2000-2001 Chevrolet Corvette Service Repair Manual + Wiring Diagram. C3 1976 Corvette Wiring Diagram - PDF File C3 1976 Corvette Wiring Diagram - PDF File - Download Only Larger Photo ... Seat Belt Warning Manual 1974. Our Low Price USD$65.99. Add. corvette part 79 ... 2007 Volkswagen Touareg Owners Manual in PDF The complete 10 booklet user manual for the 2007 Volkswagen Touareg in a downloadable PDF format. Includes maintenance schedule, warranty info, ... Volkswagen Touareg Manuals & Literature for sale 2014 Volkswagen Touareg Owners Manual Book Guide HHNRE. Pre-Owned: Volkswagen ... 2007 Volkswagen VW Touareg Owner's Manual Book With Case OEM. Pre-Owned ... pdf owners manual Jan 26, 2008 — Owners Manual (section 3.1) 2007 V8. General Maintenance & Repair. 2 ... Club Touareg Forum is a forum community dedicated to Volkswagen Touareg ... The Volkswagen Online Owner's Manual. Quickly view PDF versions of your owners manual for VW model years 2012 and newer by entering your 17-digit Vehicle Identification Number (VIN). 2007 Volkswagen Touareg Owner's Manual Original factory 2007 Volkswagen Touareg Owner's Manual by DIY Repair Manuals. Best selection and lowest prices on owners manual, service repair manuals, ... 2007 Volkswagen VW Touareg Factory Owner ... 2007 Volkswagen VW Touareg Factory Owner Owner's User Guide Manual V6 V8 V10 TDI ; Quantity. 1 available ; Item Number. 374681453277 ; Accurate description. 4.8. VW Volkswagen Touareg - Manuals ssp-89p303-touareg-i-electronic-diesel-control-edc-16-service-training.pdf, 2008-vw-touareg-uk.pdf, vw-touareg-3-brake-system.pdf, ... 2007 Volkswagen Touareg Owner's Manual Set Original factory 2007 Volkswagen Touareg Owner's Manual Set by DIY Repair Manuals. Best selection and lowest prices on owners manual, service repair manuals ... VW Touareg Owners Hand books 2007 3.0 v6 tdi Jan 28, 2019 — Hi All I bought a 2007 Touareg 3.0 v6 tdi and I didn't get any hand books with it and need some help on the Navigation and other systems in ...