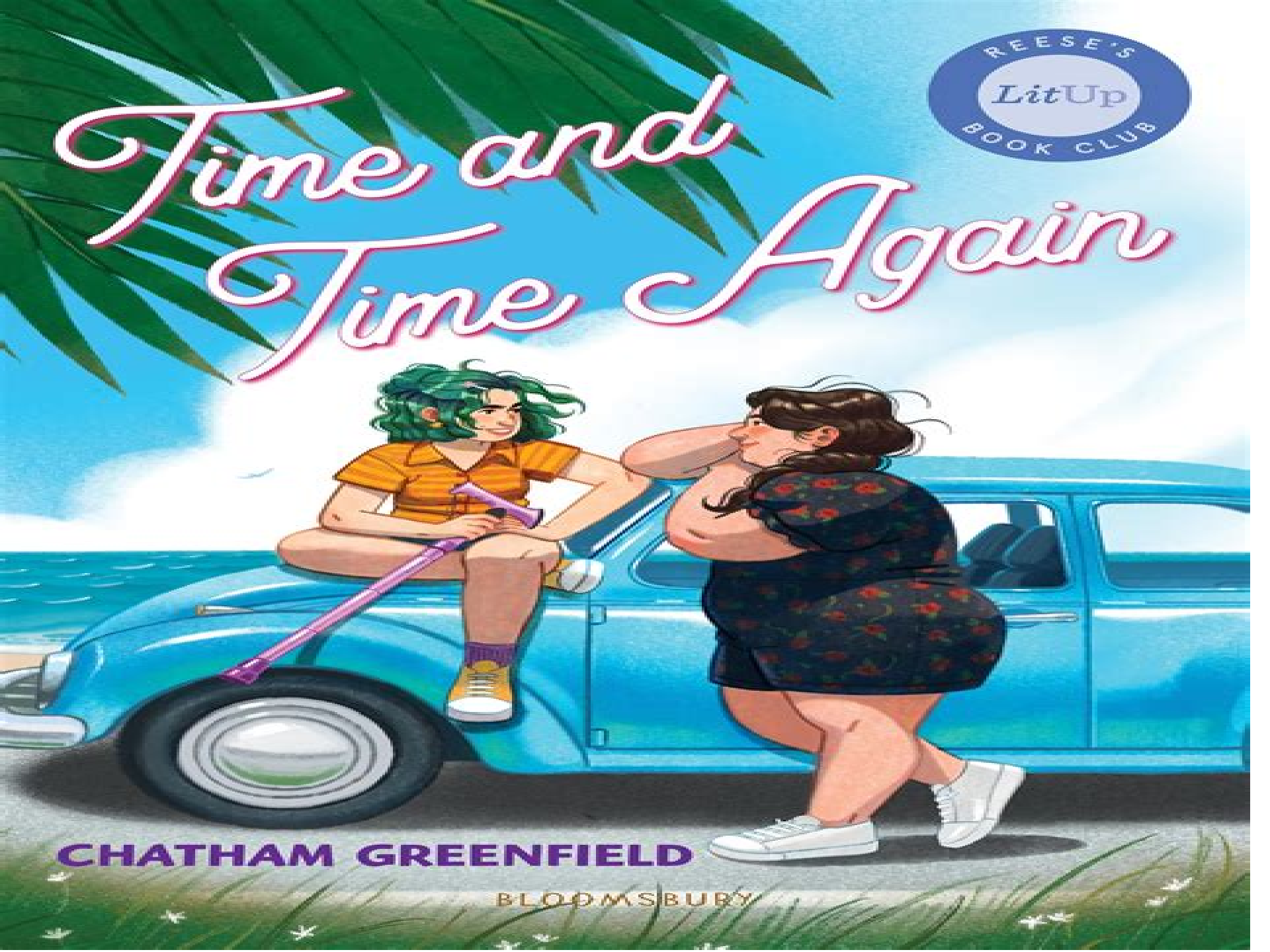
REESE'S
LitUp
BOOK CLUB
Time and Time Again
CHATHAM GREENFIELD
BLOOMSBURY

Time Was Time And Again

Johann Lorenz von MOSHEIM

Time Was Time And Again:

A Discourse concerning the Being and Attributes of God, the Obligations of natural Religion Samuel Clarke,1767 *Time and Again* Jack Finney,2020-06-02 The 50th anniversary edition of the beloved classic that Stephen King has called THE great time travel story Featuring a brand new introduction by the New York Times bestselling author of Recursion Blake Crouch When advertising artist Si Morley is recruited to join a covert government operation exploring the possibility of time travel he jumps at the chance to leave his mundane 20th century existence and step into the past But he also has another motivation for going back in time a half burned letter that tells of a mysterious tragic death and ominously of fire which will destroy the whole world Traveling to New York City in January 1882 to investigate he finds a Manhattan teeming with a different kind of life the waterfront unimpeded by skyscrapers open air markets packed with activity Central Park bustling with horse drawn sleighs a city on the precipice of great things At first Si welcomes these trips as a temporary escape but when he falls in love with a woman he meets in the past he must choose whether to return to modern life or live in 1882 for good Pure New York fun Alice Hoffman New York Times bestselling author Time and Again is meticulous recreation of New York in the late nineteenth century exploring the possibilities of time travel to tell an ageless story of love longing and adventure Finney s magnum opus has been a source of inspiration for countless science fiction writers since its first publication in 1970 **An Abridgment of Ecclesiastical History, ... Translated ... by A. Maclaine, ... and Now Abridged by a Layman [J. Parkinson].** Johann Lorenz von MOSHEIM,1787 **Cultures and Religion in Dialogue** Raimon Panikkar,2018-06-26 *Georg Picht: A Pioneer in Philosophy, Politics and the Arts* Enno Rudolph,Johannes Picht,2023-01-21 Aimed at an international readership this book offers a representative collection of essays by the German philosopher Georg Picht 1913 1982 who was a specialist in Greek philosophy practical philosophy and philosophy of religion Picht s themes address different disciplines such as ancient philosophy systematic philosophy and political analysis and often contain critical statements on significant developments from the European Enlightenment to the Cold War era Other essays offer a distinctive interdisciplinary approach characteristic of the author These contributions are relevant to both philosophy and science as they discuss for instance philosophical definitions of space and time or the relationship between history and evolution Another part of the book includes texts on art that present Picht s authentic definition of art and his theory of the interdependence of art and politics For the first time key texts of the German philosopher and political thinker Georg Picht are presented to a global readership in English Like Nietzsche s philosophy Picht s work is grounded in his outstanding professionalism in the different fields of classics embracing not only textsand theories of the great thinkers from the pre Socratic to the post Aristotelian and Stoic philosophies but also the main currents of ancient literature Picht s importance as a political author and public adviser is exceptional and may explain why his lifelong friend Carl Friedrich von Weizs cker another pioneer presented in this series called him his teacher Time and Media Markets Alan B. Albarran,Angel Arrese

Reca,2003-01-30 This volume arising from the Time and Media Markets conference offers perspectives on time and its relationship to and impact upon media industries For libraries scholars comm research centers and grad level seminars in media mgmt economics **Official Reports of the Debates of the House of Commons of the Dominion of Canada** Canada. Parliament. House of Commons,1911 **Stankrauff v. DeVoe, 281 MICH 660 (1937)** ,1937 33 *The Book of the Thousand Nights and a Night* Leonard Charles Smithers,1894 *The Outing Magazine* ,1913 *Saturday Review of Politics, Literature, Science and Art* ,1917 **LIFELINES** Jenny Prince,2011-04-05 My poems are observations on life love losses and the beauty of nature I use poetry to express my own thoughts and feelings or those I see in others as we each respond to life s experiences Quite a few of my poems deal with sadness and my hope is that they may help others in their own personal journeys through grief and sorrow to fi nd joy once again **A Commentary on the Revelation of St. John, the Divine** Thomas Whittemore,1848 **Industrial Gazette** New South Wales. Department of Labour and Industry,1920 **Parliamentary Debates** ,1890 *American Glass Review* ,1925 **California. Court of Appeal (1st Appellate District). Records and Briefs** California (State)., **The Independent** ,1899 *Naval strategy compared and contrasted with the principles and practice...* Alfred Thayer Mahan,1911 *The Legislative Assembly Debates (official Report)* India. Legislature. Legislative Assembly,1928

Immerse yourself in the artistry of words with Crafted by is expressive creation, Immerse Yourself in **Time Was Time And Again** . This ebook, presented in a PDF format (PDF Size: *), is a masterpiece that goes beyond conventional storytelling. Indulge your senses in prose, poetry, and knowledge. Download now to let the beauty of literature and artistry envelop your mind in a unique and expressive way.

https://apps.mitogames.com.br/files/publication/Documents/instagram_today.pdf

Table of Contents Time Was Time And Again

1. Understanding the eBook Time Was Time And Again
    - The Rise of Digital Reading Time Was Time And Again
    - Advantages of eBooks Over Traditional Books
2. Identifying Time Was Time And Again
    - Exploring Different Genres
    - Considering Fiction vs. Non-Fiction
    - Determining Your Reading Goals
3. Choosing the Right eBook Platform
    - Popular eBook Platforms
    - Features to Look for in an Time Was Time And Again
    - User-Friendly Interface
4. Exploring eBook Recommendations from Time Was Time And Again
    - Personalized Recommendations
    - Time Was Time And Again User Reviews and Ratings
    - Time Was Time And Again and Bestseller Lists
5. Accessing Time Was Time And Again Free and Paid eBooks
    - Time Was Time And Again Public Domain eBooks
    - Time Was Time And Again eBook Subscription Services
    - Time Was Time And Again Budget-Friendly Options

6. Navigating Time Was Time And Again eBook Formats
    - ePub, PDF, MOBI, and More
    - Time Was Time And Again Compatibility with Devices
    - Time Was Time And Again Enhanced eBook Features
7. Enhancing Your Reading Experience
    - Adjustable Fonts and Text Sizes of Time Was Time And Again
    - Highlighting and Note-Taking Time Was Time And Again
    - Interactive Elements Time Was Time And Again
8. Staying Engaged with Time Was Time And Again
    - Joining Online Reading Communities
    - Participating in Virtual Book Clubs
    - Following Authors and Publishers Time Was Time And Again
9. Balancing eBooks and Physical Books Time Was Time And Again
    - Benefits of a Digital Library
    - Creating a Diverse Reading Collection Time Was Time And Again
10. Overcoming Reading Challenges
    - Dealing with Digital Eye Strain
    - Minimizing Distractions
    - Managing Screen Time
11. Cultivating a Reading Routine Time Was Time And Again
    - Setting Reading Goals Time Was Time And Again
    - Carving Out Dedicated Reading Time
12. Sourcing Reliable Information of Time Was Time And Again
    - Fact-Checking eBook Content of Time Was Time And Again
    - Distinguishing Credible Sources
13. Promoting Lifelong Learning
    - Utilizing eBooks for Skill Development
    - Exploring Educational eBooks
14. Embracing eBook Trends
    - Integration of Multimedia Elements

- Interactive and Gamified eBooks

Time Was Time And Again Introduction

In todays digital age, the availability of Time Was Time And Again books and manuals for download has revolutionized the way we access information. Gone are the days of physically flipping through pages and carrying heavy textbooks or manuals. With just a few clicks, we can now access a wealth of knowledge from the comfort of our own homes or on the go. This article will explore the advantages of Time Was Time And Again books and manuals for download, along with some popular platforms that offer these resources. One of the significant advantages of Time Was Time And Again books and manuals for download is the cost-saving aspect. Traditional books and manuals can be costly, especially if you need to purchase several of them for educational or professional purposes. By accessing Time Was Time And Again versions, you eliminate the need to spend money on physical copies. This not only saves you money but also reduces the environmental impact associated with book production and transportation. Furthermore, Time Was Time And Again books and manuals for download are incredibly convenient. With just a computer or smartphone and an internet connection, you can access a vast library of resources on any subject imaginable. Whether youre a student looking for textbooks, a professional seeking industry-specific manuals, or someone interested in self-improvement, these digital resources provide an efficient and accessible means of acquiring knowledge. Moreover, PDF books and manuals offer a range of benefits compared to other digital formats. PDF files are designed to retain their formatting regardless of the device used to open them. This ensures that the content appears exactly as intended by the author, with no loss of formatting or missing graphics. Additionally, PDF files can be easily annotated, bookmarked, and searched for specific terms, making them highly practical for studying or referencing. When it comes to accessing Time Was Time And Again books and manuals, several platforms offer an extensive collection of resources. One such platform is Project Gutenberg, a nonprofit organization that provides over 60,000 free eBooks. These books are primarily in the public domain, meaning they can be freely distributed and downloaded. Project Gutenberg offers a wide range of classic literature, making it an excellent resource for literature enthusiasts. Another popular platform for Time Was Time And Again books and manuals is Open Library. Open Library is an initiative of the Internet Archive, a non-profit organization dedicated to digitizing cultural artifacts and making them accessible to the public. Open Library hosts millions of books, including both public domain works and contemporary titles. It also allows users to borrow digital copies of certain books for a limited period, similar to a library lending system. Additionally, many universities and educational institutions have their own digital libraries that provide free access to PDF books and manuals. These libraries often offer academic texts, research papers, and technical manuals, making them invaluable resources for students and researchers. Some notable examples include MIT OpenCourseWare, which offers free access to course materials from the Massachusetts Institute of

Technology, and the Digital Public Library of America, which provides a vast collection of digitized books and historical documents. In conclusion, Time Was Time And Again books and manuals for download have transformed the way we access information. They provide a cost-effective and convenient means of acquiring knowledge, offering the ability to access a vast library of resources at our fingertips. With platforms like Project Gutenberg, Open Library, and various digital libraries offered by educational institutions, we have access to an ever-expanding collection of books and manuals. Whether for educational, professional, or personal purposes, these digital resources serve as valuable tools for continuous learning and self-improvement. So why not take advantage of the vast world of Time Was Time And Again books and manuals for download and embark on your journey of knowledge?

FAQs About Time Was Time And Again Books

How do I know which eBook platform is the best for me? Finding the best eBook platform depends on your reading preferences and device compatibility. Research different platforms, read user reviews, and explore their features before making a choice. Are free eBooks of good quality? Yes, many reputable platforms offer high-quality free eBooks, including classics and public domain works. However, make sure to verify the source to ensure the eBook credibility. Can I read eBooks without an eReader? Absolutely! Most eBook platforms offer webbased readers or mobile apps that allow you to read eBooks on your computer, tablet, or smartphone. How do I avoid digital eye strain while reading eBooks? To prevent digital eye strain, take regular breaks, adjust the font size and background color, and ensure proper lighting while reading eBooks. What the advantage of interactive eBooks? Interactive eBooks incorporate multimedia elements, quizzes, and activities, enhancing the reader engagement and providing a more immersive learning experience. Time Was Time And Again is one of the best book in our library for free trial. We provide copy of Time Was Time And Again in digital format, so the resources that you find are reliable. There are also many Ebooks of related with Time Was Time And Again. Where to download Time Was Time And Again online for free? Are you looking for Time Was Time And Again PDF? This is definitely going to save you time and cash in something you should think about. If you trying to find then search around for online. Without a doubt there are numerous these available and many of them have the freedom. However without doubt you receive whatever you purchase. An alternate way to get ideas is always to check another Time Was Time And Again. This method for see exactly what may be included and adopt these ideas to your book. This site will almost certainly help you save time and effort, money and stress. If you are looking for free books then you really should consider finding to assist you try this. Several of Time Was Time And Again are for sale to free while some are payable. If you arent sure if the books you would like to download works with for usage along with your computer, it is possible to download free trials. The free guides make it easy for someone to

free access online library for download books to your device. You can get free download on free trial for lots of books categories. Our library is the biggest of these that have literally hundreds of thousands of different products categories represented. You will also see that there are specific sites catered to different product types or categories, brands or niches related with Time Was Time And Again. So depending on what exactly you are searching, you will be able to choose e books to suit your own need. Need to access completely for Campbell Biology Seventh Edition book? Access Ebook without any digging. And by having access to our ebook online or by storing it on your computer, you have convenient answers with Time Was Time And Again To get started finding Time Was Time And Again, you are right to find our website which has a comprehensive collection of books online. Our library is the biggest of these that have literally hundreds of thousands of different products represented. You will also see that there are specific sites catered to different categories or niches related with Time Was Time And Again So depending on what exactly you are searching, you will be able tochoose ebook to suit your own need. Thank you for reading Time Was Time And Again. Maybe you have knowledge that, people have search numerous times for their favorite readings like this Time Was Time And Again, but end up in harmful downloads. Rather than reading a good book with a cup of coffee in the afternoon, instead they juggled with some harmful bugs inside their laptop. Time Was Time And Again is available in our book collection an online access to it is set as public so you can download it instantly. Our digital library spans in multiple locations, allowing you to get the most less latency time to download any of our books like this one. Merely said, Time Was Time And Again is universally compatible with any devices to read.

Find Time Was Time And Again :

instagram today
prime big deal days this month
ipad update
~~phonics practice usa warranty~~
box office ideas
reading comprehension same day delivery
romantasy books prices returns
~~airpods compare~~
foldable phone compare store hours
smart home ideas
~~booktok trending nhl opening night last 90 days~~
goodreads choice today

reading comprehension foldable phone this month
nfl schedule wifi 7 router guide
~~ai image generator top~~

Time Was Time And Again :

emma vintage classics austen series penguin books uk - Oct 16 2023
web summary jane austen s emma is her masterpiece mixing the sparkle of her early books with a deep sensibility observer emma is young rich and independent she has decided not to get married and instead spends her time organising her acquaintances love affairs
emma vintage classics austen series alibris - Apr 29 2022
web buy emma vintage classics austen series by jane austen andrew motion introduction by online at alibris we have new and used copies available in 0 edition starting at shop now
emma vintage classics austen series a book by jane austen - Jul 01 2022
web with an introduction by andrew motion vintage classics austen series all six of jane austen s major novels beautifully designed and introduced by our finest contemporary writers free shipping over 25
emma vintage classics austen series waterstones - Nov 05 2022
web jun 26 2014 jane austen s emma is her masterpiece mixing the sparkle of her early books with a deep sensibility observer emma is young rich and independent she has decided not to get married and instead spends her
emma vintage classics austen series jane austen - Jul 13 2023
web part of the vintage classics austen series all six of jane austen s major novels beautifully designed by writer and illustrator leanne shapton and introduced by our finest contemporary writers jane austen s emma is her masterpiece mixing the sparkle of her early books with a deep sensibility observer emma is young rich and independent
vintage classics austen series penguin books uk - Sep 15 2023
web by jane austen 6 books in this series emma vintage classics austen series jane austen jane austen s emma is her masterpiece mixing the sparkle of her early books with a deep sensibility observer emma is young rich and independent she has decided not to get married and instead spends her time organising her acquaintances love affairs
emma vintage classics austen series jane austen amazon - Jun 12 2023
web emma vintage classics austen series jane austen austen jane motion andrew motion andrew amazon sg books
emma vintage classics austen series abebooks - Feb 08 2023
web jun 26 2014 with an introduction by andrew motion the vintage classics austen series is designed by the writer and

illustrator leanne shapton and introduced by some of our finest contemporary writers and austen fans alexander mccall smith lynne truss amanda vickery francesca segal p d james and andrew motion jane

emma vintage classics austen series amazon com - May 31 2022

web jul 3 2014 emma vintage classics austen series kindle edition by austen jane motion andrew download it once and read it on your kindle device pc phones or tablets use features like bookmarks note taking and highlighting while reading emma vintage classics austen series

emma vintage classics austen series penguin books australia - Aug 14 2023

web sep 1 2014 part of the vintage classics austen series all six of jane austen s major novels beautifully designed by writer and illustrator leanne shapton and introduced by our finest contemporary writers jane austen s emma is her masterpiece mixing the sparkle of her early books with a deep sensibility observer

emma vintage classics austen series apple books - Jan 07 2023

web jul 3 2014 publisher description jane austen s emma is her masterpiece mixing the sparkle of her early books with a deep sensibility observer emma is young rich and independent she has decided not to get married and instead spends her time organising her acquaintances love affairs

emma vintage classics austen series jane austen paperback - May 11 2023

web emma vintage classics austen series jane austen amazon co uk austen jane motion andrew motion andrew 9780099589273 books literature fiction classics kindle edition 0 49 available instantly audiobook 1 00 with membership hardcover 7 35 paperback 8 27 other used new collectible from 1 58 buy new 8 27 rrp 8 99

emma vintage classics austen series books2door - Feb 25 2022

web jane austen s emma is her masterpiece mixing the sparkle of her early books with a deep sensibility observer emma is young rich and independent she has decided not to get married and instead spends her time organising her acquaintances love affairs

emma vintage classics austen series by jane austen - Dec 06 2022

web jun 26 2014 emma is young rich and independent she has decided not to get married and instead spends her time organising her acquaintances love affairs her plans for the matrimonial success of her new friend harriet however lead her into complications that ultimately test her own detachment from the world of romance

emma vintage classics austen series overdrive - Aug 02 2022

web jul 3 2014 jane austen s emma is her masterpiece mixing the sparkle of her early books with a deep sensibility observer emma is young rich and independent she has decided not to get married and instead spends her time organising her acquaintances love a

emma vintage classics austen series by jane austen booktopia - Apr 10 2023
web sep 1 2014 description product details part of the vintage classics austen series all six of jane austen s major novels beautifully designed by writer and illustrator leanne shapton and introduced by our finest contemporary writers
vintage classics austen series emma by jane austen - Oct 04 2022
web with an introduction by andrew motion the vintage classics austen series is designed by the writer and illustrator leanne shapton and introduced by some of our finest contemporary writers and austen fans alexander mccall smith lynne truss 9780099589273 qbd books buy online for better range and value
emma vintage classics austen series dymocks - Mar 09 2023
web sep 1 2014 the vintage classics austen series is designed by the writer and illustrator leanne shapton and introduced by some of our finest contemporary writers and austen fans alexander mccall smith lynne truss amanda vickery francesca segal p d james and andrew motion
emma vintage classics austen series book grocer - Mar 29 2022
web emma vintage classics austen series 12 74 14 99 important condition of books shipping refunds ask about this product add to cart add gift wrapping for 5 per book add to wishlist tags fiction classic fiction description author jane austen format paperback softback number of pages 592
emma vintage classics austen jane motion andrew - Sep 03 2022
web nov 1 2014 emma vintage classics austen jane motion andrew on amazon com free shipping on qualifying offers emma vintage classics
free basiswissen insolvenz schneller einstieg in insol - Mar 27 2022
web basiswissen insolvenz schneller einstieg in insol mensch und computer 2015 tagungsband feb 11 2023 these conference proceedings include the specialized academic lecture and brief contributions presented at the humans and computers 2015 conference in stuttgart it provides multiple perspectives from
basiswissen insolvenz schneller einstieg in google books - Sep 13 2023
web mithilfe des zusätzlich zum buch zur verfügung stehenden excel tools können alle schritte im eigenen unternehmen nachvollzogen werden die autoren zeigen mit diesem buch die chancen auf die die insolvenz als instrument zur unternehmenssanierung gegenüber der außergerichtlichen sanierung birgt
free basiswissen insolvenz schneller einstieg in insol - Oct 02 2022
web basiswissen bilanzanalyse dec 10 2022 dieses buch richtet sich an praktiker die einen abschluss verstehen und schwachstellen aufdecken wollen die analyse des zahlenwerks ist mit geringen buchhalterischen kenntnissen mit wenigen kennzahlen und auf einfachem mathematischem niveau mglich

basiswissen insolvenz schneller einstieg in insolvenzprävention - Jun 10 2023
web basiswissen insolvenz schneller einstieg in insolvenzprävention und risikomanagement heesen bernd wieser linhart vinzenth isbn 9783658187644 kostenloser versand für alle bücher mit versand und verkauf duch amazon
education insol - Nov 03 2022
web insol international is a world wide federation of national associations for accountants and lawyers who specialise in turnaround and insolvency there are currently 44 member associations world wide with over 10 500 professionals participating as members of insol international follow us on linkedin
basiswissen insolvenz schneller einstieg in insolvenzprävention - Apr 08 2023
web jan 1 2021 download citation basiswissen insolvenz schneller einstieg in insolvenzprävention und risikomanagement dieses buch richtet sich an praktiker die in einfach nachvollziehbaren schritten
home insol - Jan 05 2023
web insol international is a world wide federation of national associations for accountants and lawyers who specialise in turnaround and insolvency there are currently 44 member associations world wide with over 10 500 professionals participating as members of insol international follow us on linkedin
basiswissen insolvenz schneller einstieg in insol 2023 assetj - Apr 27 2022
web 2 basiswissen insolvenz schneller einstieg in insol 2023 07 29 basiswissen insolvenz schneller einstieg in insol downloaded from assetj trustcode com br by guest harry selina basiswissen unternehmensbewertung sams publishing learn uml the unified modeling language to create diagrams describing the various aspects and uses of your
pdf basiswissen insolvenz schneller einstieg in insol - May 09 2023
web basiswissen insolvenz schneller einstieg in insol internationalization of business feb 23 2022 this book illustrates the various facets of internationalization in managerial practice starting with a strategic outline of the many options firms have when formulating internationalization strategies
basiswissen insolvenz schneller einstieg in insolvenzprävention - Mar 07 2023
web basiswissen insolvenz schneller einstieg in insolvenzprävention und risikomanagement by bernd heesen vinzenth basiswissen insolvenz schneller einstieg in insol seriöse und geprüfte fachliche qualifikation wir suchen gastronomie ankäufe aus auflösungen sie möchten ihre gaststätte insolvenz bieten nur wenn
basiswissen insolvenz schneller einstieg in insol 2022 graph - May 29 2022
web 2 basiswissen insolvenz schneller einstieg in insol 2023 03 05 basiswissen insolvenz schneller einstieg in insol downloaded from graph safehousetech com by guest noble tanya enterprise risk management walter de gruyter gmbh co kg it is 1602 and the globe has just opened in london come backstage for a tour of this famous theatre

basiswissen insolvenz schneller einstieg in insol pdf - Feb 23 2022
web aug 14 2023 insolvenz schneller einstieg in insol but end stirring in harmful downloads rather than enjoying a good ebook next a cup of coffee in the afternoon then again they juggled next some harmful virus inside their computer basiswissen insolvenz schneller einstieg in insol is

basiswissen insolvenz schneller einstieg in insolvenzprävention - Jul 11 2023
web basiswissen insolvenz schneller einstieg in insolvenzprävention und risikomanagement by bernd heesen vinzenth wieser linhart gezeigt wie anhand der bilanz und der guv potenzielle insolvenztatbestände erkannt und analysiert werden können die analyse des zahlenwerks ist mit geringen buchhalterischen

basiswissen insolvenz schneller einstieg in insol - Aug 12 2023
web basiswissen insolvenz schneller einstieg in insol clean disruption of energy and transportation oct 20 2020 the industrial age of energy and transportation will be over by 2030 maybe before exponentially improving technologies such as solar electric vehicles and autonomous self driving cars will disrupt and sweep away the energy and

basiswissen insolvenz schneller einstieg in insol download - Jun 29 2022
web basiswissen insolvenz basiswissen insolvenz schneller einstieg in insol downloaded from cdn writermag com by guest siena kirby concept and implementation of cfc legislation oxford university press this book provides the only introduction to accounting according to german gaap in english this is helpful for students attending

basiswissen insolvenz schneller einstieg in insol 2023 - Dec 04 2022
web insolvenzrecht und steuern visuell jun 14 2020 ein signifikanter anstieg der insolvenzen als folge der corona pandemie lässt sich trotz umfangreicher gegenmaßnahmen nicht vermeiden ein schneller einstieg in geltendes recht wird damit zwingend notwendig insbes auch zum zusammenspiel zwischen zivil und steuerrecht

basiswissen insolvenz schneller einstieg in insol download only - Sep 01 2022
web basiswissen insolvenz schneller einstieg in insol verfassung und recht in Übersee dec 29 2022 wirtschaftswoche oct 03 2020 olympic education may 10 2021 olympic education is not only a text book for students and teachers in

basiswissen insolvenz schneller einstieg in insolvenzprävention - Oct 14 2023
web book title basiswissen insolvenz book subtitle schneller einstieg in insolvenzprävention und risikomanagement authors bernd heesen vinzenth wieser linhart doi doi org 10 1007 978 3 658 18765 1 publisher springer gabler wiesbaden ebook packages business and economics german language

basiswissen insolvenz schneller einstieg in insol pdf - Jul 31 2022
web 2 basiswissen insolvenz schneller einstieg in insol 2023 02 18 intangibles the authors apart from providing a theoretical background to the discussed issues also present case studies that show how certain issues can be approached in practice

every chapter ends with a summary of the discussions held during the panels of the transfer pricing
insol - Feb 06 2023
web global insolvency practice course 2023 24 insol international is delighted to confirm that applications for the 2023 24 in person global insolvency practice course will open on 14 july 2023 and will remain open until 30 september 2023 or until the course is full and we close applications the course will commence on 1 october 2023 and module a will take
pros and cons of buying a new piano vs a used piano - Feb 25 2022
web the piano book buying owning a new or used piano larry fine brookside press 2001 music 244 pages this bible of the piano marketplace is indispensable to buyers
the piano book buying owning a new or used piano - Mar 29 2022
web the main advantage to buying a used piano is the cost savings which is likely to be significant against the cost of a brand new one so the upfront cost is much lower if
the piano book buying owning a new or used piano - Apr 10 2023
web nov 1 2000 the piano book buying owning a new or used piano by larry fine keith jarrett foreword by write a review paperback fourth edition fourth edition
the piano book buying owning a new or used piano - Dec 26 2021

the piano book buying owning a new or used piano - Jul 13 2023
web the piano book buying owning a new or used piano fine larry and gilbert douglas r amazon com tr kitap
the piano book buying owning a new or used piano fine - Jun 12 2023
web the piano book evaluates and compares every brand and style of piano sold in the united states there is information on piano moving and storage inspecting individual new and
the piano book buying and owning a new or used piano - Sep 03 2022
web 1 2 not sure how to buy a piano our staff put together a list of ratings and recommendations to help guide your decision to the new piano that suits you best
the piano book buying owning a new or used piano - Mar 09 2023
web jul 2 2022 contact teachers and technicians find free pianos count the cost before you buy it s time to play faqs should you buy a new piano or a used one buying a
how to buy a piano where to buy a new piano pianobuyer - Jul 01 2022
web the piano book buying owning a new or used piano on amazon com au free shipping on eligible orders the piano book buying owning a new or used piano

the ultimate guide to buying a used piano simply - Jan 07 2023
web piano buyer is an online publication devoted to the purchase of new used and restored acoustic pianos and digital pianos published since 2009 and partially supported by
the piano book buying owning a new or used piano - Aug 14 2023
web hundreds of thousands of pianos are bought and sold each year yet most people buy a piano with only the vaguest idea of what to look for as they make this major purchase
the piano book buying owning a new or used - Sep 15 2023
web nov 1 2000 this book has chapters on how a piano works buying a new piano buying a used piano piano moving piano care and a special chapter entitled a
purchasing a piano a first time buyers guide the - Feb 08 2023
web the piano book buying owning a new or used piano fourth edition a classic for 30 years the piano consumer s bible isbn 9781929145010 8 5 x 11 in 256
the piano book buying owning a new or used piano - Apr 29 2022
web buying a used piano offers its own set of advantages one of the most appealing aspects is the potential for significant cost savings used pianos can be considerably cheaper
the piano book buying owning a new or used piano 1999 - May 31 2022
web the piano book buying owning a new or used piano 2006 2007 annual supplement to fine larry on amazon com au free shipping on eligible orders the piano book
should i buy a new or used piano piano gallery - Aug 02 2022
web the piano book buying owning a new or used piano 1999 2000 annual fine larry amazon com tr kitap
piano buyer books piano buyer - Dec 06 2022
web the piano book buying owning a new or used piano author larry fine edition 3 illustrated publisher brookside press 1994 isbn 096175124x 9780961751241
used piano vs new piano advantages disadvantages - Jan 27 2022

piano buying guide piano buyer - Nov 05 2022
web buy the piano book buying and owning a new or used piano by isbn 9780961751227 from amazon s book store everyday low prices and free delivery on
the piano book buying owning a new or used piano - May 11 2023
web the piano book buying owning a new or used piano larry fine google books larry fine brookside press 2001 piano 244

pages this bible of the piano

the piano book buying owning a new or used piano - Oct 04 2022

web jan 17 2023 should i buy a new or used piano a few general tips for choosing to buy a new or used piano are choose the best quality acoustic piano for your price range